

IH 43/94: BECHER ST TO MITCHELL INTERCHANGE (MILWAUKEE COUNTY) CONTINUOUS (24 HOUR) CLOSURE NO DIVERSION ROUTE (MAX QUEUE METHOD)	OCTOBER
	Analyzed for 2009 Construction Season

SUMMARY OF TRAFFIC MODEL OUTPUT

SUNDAY WESTBOUND DIRECTION

TIME OF DAY	FLOWS AND CAPACITY IN VEH/HR						AVERAGE SPEEDS IN MPH			
	MAIN ROUTE		SITE CAPA CITY	FLOW		AV.DEL PER VEH (MINS)	AVERAGE QUEUE (VEH)	MAIN ROUTE		SITE
	DEMAND FLOW	PCT HEAVY		MAIN ROUTE	'DIVER TED'			WITHOUT WORK ZONE	WITH WORK ZONE	
MID-1 AM	1105	0.0	3000	1105	0	0.35	0	69.4	62.2	49.7
1-2 AM	838	0.0	3000	838	0	0.35	0	69.7	62.3	49.7
2-3 AM	897	0.0	3000	897	0	0.35	0	69.6	62.3	49.7
3-4 AM	483	0.0	3000	483	0	0.36	0	70.1	62.6	49.7
4-5 AM	440	0.0	3000	440	0	0.36	0	70.2	62.7	49.7
5-6 AM	519	0.0	3000	519	0	0.36	0	70.1	62.6	49.7
6-7 AM	785	0.0	3000	785	0	0.35	0	69.7	62.4	49.7
7-8 AM	1034	0.0	3000	1034	0	0.35	0	69.4	62.2	49.7
8-9 AM	1504	0.0	3000	1504	0	0.34	0	68.9	61.9	49.7
9-10 AM	2246	0.0	2999	2246	0	0.34	0	67.9	61.2	49.2
10-11 AM	2897	0.0	2999	2897	0	0.76	7	67.1	54.0	39.5
11AM-NOON	3528	0.0	3000	3528	0	4.78	263	66.3	26.5	37.3
NOON-1PM	3822	0.0	3000	3350	472	14.97+	796	64.8	12.6	37.3
1-2 PM	3923	0.0	2999	2964	959	15.79+	838	64.0	12.3	37.3
2-3 PM	3927	0.0	2999	2989	938	15.73+	835	64.0	12.3	37.3
3-4 PM	3931	0.0	2999	2994	937	15.72+	835	64.0	12.3	37.3
4-5 PM	3741	0.0	2999	2996	745	15.78+	834	65.3	12.3	37.3
5-6 PM	3464	0.0	2999	2997	467	15.82+	833	66.4	12.3	37.3
6-7 PM	3086	0.0	3000	2970	116	15.77+	829	66.9	12.4	37.3
7-8 PM	2674	0.0	2999	2674	0	13.16+	691	67.4	13.5	37.3
8-9 PM	1877	0.0	3000	1877	0	1.57	121	68.4	45.2	49.2
9-10 PM	1634	0.0	3000	1634	0	0.34	0	68.7	61.8	49.7
10-11 PM	1212	0.0	3000	1212	0	0.35	0	69.2	62.1	49.7
11PM-MID	915	0.0	3000	915	0	0.35	0	69.6	62.3	49.7

+ INDICATES QUEUEING EXCEEDS USER-SPECIFIED MAXIMUM LIMIT

----- SITE BREAKDOWN DELAYS -----	
BREAKDOWN DURATION (MINS)	0
RANGE OF QUEUE DELAY - MIN (VEH-H) MAX	0.0
AV BREAKDOWNS PER DAY	0.00
AV QUEUE DELAY/DAY (VEH-H)	0.0
AV TOTAL DELAY/DAY (VEH-H)	0.0

----- SITE ACCIDENT DELAYS -----	
BREAKDOWN DURATION (MINS)	0
RANGE OF QUEUE DELAY - MIN (VEH-H) MAX	0
AV BREAKDOWNS PER DAY	0
AV QUEUE DELAY/DAY (VEH-H)	0
AV TOTAL DELAY/DAY (VEH-H)	0

AVERAGE ACCIDENT NUMBERS (PIA/DAY)	
MAIN ROUTE WITHOUT WORKS	0.0281
MAIN ROUTE WITH WORKS	0.0225
'DIVERSION'	0.0060
PIA: Personal Injury Accidents	
IMPACTS ON ROAD USERS	
ROAD USER COSTS PER DAY	\$131,517
CONGESTED HOURS PER DAY*	8

*Delays Exceeding User-Specified Maximum

IH 43/94: BECHER ST TO MITCHELL INTERCHANGE (MILWAUKEE COUNTY)
CONTINUOUS (24 HOUR) CLOSURE
NO DIVERSION ROUTE (MAX QUEUE METHOD)

OCTOBER

Analyzed for 2009
 Construction Season

GRAPHICAL REPRESENTATION OF TRAFFIC MODEL INPUT AND OUTPUT

SUNDAY WESTBOUND DIRECTION

Main Route - Traffic Demand (Vehicles Per Hour)

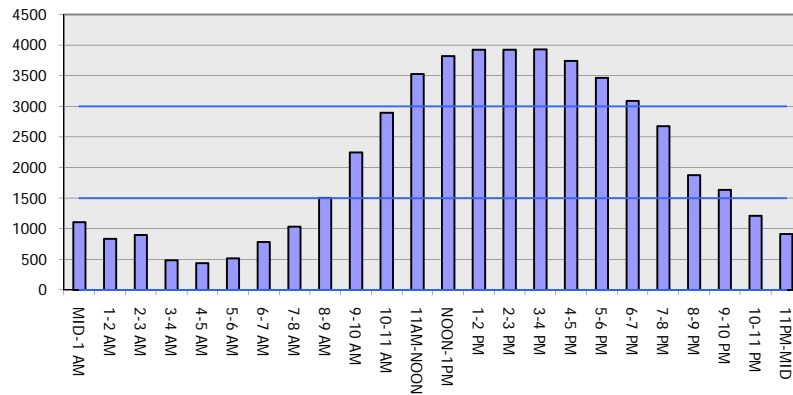

Main Route Average Delay Per Vehicle (Minutes)

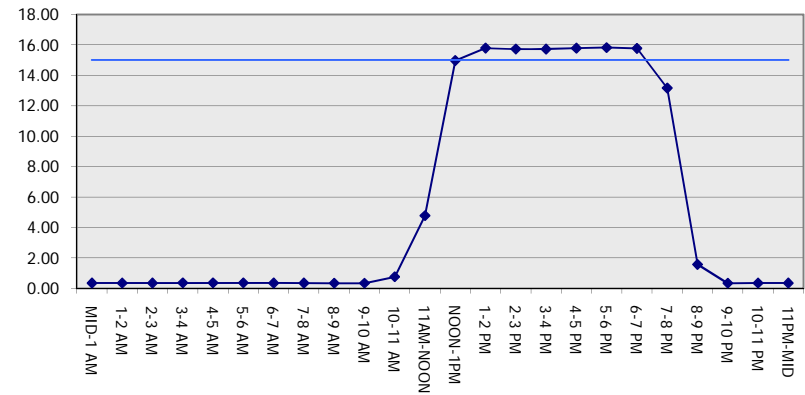

Main Route - Average Queue Length (Vehicles)

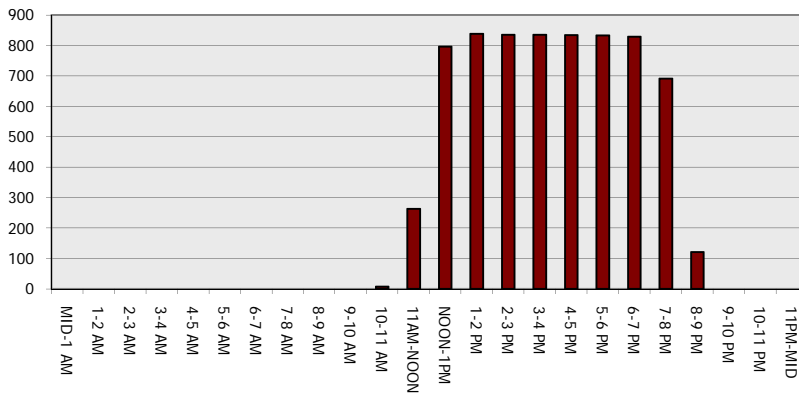

Main Route - Average Speed (MPH)

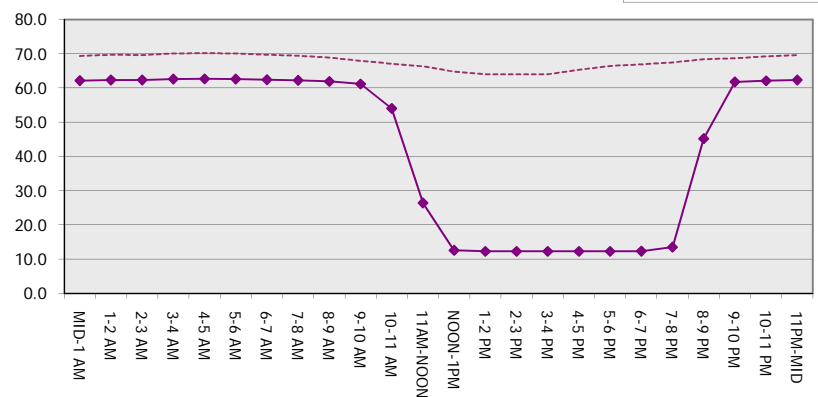

IH 43/94: BECHER ST TO MITCHELL INTERCHANGE (MILWAUKEE COUNTY) CONTINUOUS (24 HOUR) CLOSURE NO DIVERSION ROUTE (MAX QUEUE METHOD)	OCTOBER
	Analyzed for 2009 Construction Season

SUMMARY OF TRAFFIC MODEL OUTPUT

SUNDAY EASTBOUND DIRECTION

TIME OF DAY	FLOWS AND CAPACITY IN VEH/HR						AVERAGE SPEEDS IN MPH			
	MAIN ROUTE		SITE CAPA CITY	FLOW		AV.DEL PER VEH (MINS)	AVERAGE QUEUE (VEH)	MAIN ROUTE		SITE
	DEMAND FLOW	PCT HEAVY		MAIN ROUTE	'DIVER TED'			WITHOUT WORK ZONE	WITH WORK ZONE	
MID-1 AM	990	0.0	3000	990	0	0.35	0	69.5	62.3	49.7
1-2 AM	547	0.0	3000	547	0	0.36	0	70.0	62.6	49.7
2-3 AM	457	0.0	3000	457	0	0.36	0	70.2	62.7	49.7
3-4 AM	291	0.0	3000	291	0	0.36	0	70.2	62.7	49.7
4-5 AM	294	0.0	3000	294	0	0.36	0	70.2	62.7	49.7
5-6 AM	464	0.0	3000	464	0	0.36	0	70.2	62.7	49.7
6-7 AM	793	0.0	3000	793	0	0.35	0	69.7	62.4	49.7
7-8 AM	1085	0.0	3000	1085	0	0.35	0	69.4	62.2	49.7
8-9 AM	1520	0.0	3000	1520	0	0.34	0	68.9	61.9	49.7
9-10 AM	1992	0.0	3000	1992	0	0.33	0	68.2	61.5	49.7
10-11 AM	2395	0.0	3000	2395	0	0.33	0	67.8	61.2	49.4
11AM-NOON	2748	0.0	2999	2748	0	0.56	0	67.3	57.0	41.5
NOON-1PM	3073	0.0	2999	3073	0	1.14	24	66.9	49.1	37.3
1-2 PM	3136	0.0	3000	3136	0	3.17	138	66.8	33.3	37.3
2-3 PM	3153	0.0	2999	3153	0	5.73	279	66.8	23.7	37.3
3-4 PM	3318	0.0	3000	3318	0	9.85	513	66.6	16.2	37.3
4-5 PM	3366	0.0	3000	3179	187	15.23+	801	66.6	12.5	37.3
5-6 PM	3325	0.0	2999	2995	330	15.82+	832	66.6	12.3	37.3
6-7 PM	3132	0.0	2999	2969	163	15.77+	829	66.8	12.4	37.3
7-8 PM	2600	0.0	2999	2600	0	12.46+	657	67.5	14.0	37.3
8-9 PM	2023	0.0	3000	2023	0	1.46	103	68.2	46.3	48.7
9-10 PM	1718	0.0	3000	1718	0	0.34	0	68.6	61.7	49.7
10-11 PM	1266	0.0	3000	1266	0	0.35	0	69.2	62.1	49.7
11PM-MID	927	0.0	3000	927	0	0.35	0	69.6	62.3	49.7

+ INDICATES QUEUEING EXCEEDS USER-SPECIFIED MAXIMUM LIMIT

----- SITE BREAKDOWN DELAYS -----	
BREAKDOWN DURATION (MINS)	0
RANGE OF QUEUE DELAY - MIN (VEH-H) MAX	0.0
AV BREAKDOWNS PER DAY	0.00
AV QUEUE DELAY/DAY (VEH-H)	0.0
AV TOTAL DELAY/DAY (VEH-H)	0.0

----- SITE ACCIDENT DELAYS -----	
BREAKDOWN DURATION (MINS)	0
RANGE OF QUEUE DELAY - MIN (VEH-H) MAX	0
AV BREAKDOWNS PER DAY	0
AV QUEUE DELAY/DAY (VEH-H)	0
AV TOTAL DELAY/DAY (VEH-H)	0

AVERAGE ACCIDENT NUMBERS (PIA/DAY)	
MAIN ROUTE WITHOUT WORKS	0.0248
MAIN ROUTE WITH WORKS	0.0216
'DIVERSION'	0.0009

PIA: Personal Injury Accidents

ECONOMIC IMPACT ON ROAD USERS	
ROAD USER COSTS PER DAY	\$73,028
CONGESTED HOURS PER DAY*	4

*Delays Exceeding User-Specified Maximum

IH 43/94: BECHER ST TO MITCHELL INTERCHANGE (MILWAUKEE COUNTY)
CONTINUOUS (24 HOUR) CLOSURE
NO DIVERSION ROUTE (MAX QUEUE METHOD)

OCTOBER

Analyzed for 2009
 Construction Season

GRAPHICAL REPRESENTATION OF TRAFFIC MODEL INPUT AND OUTPUT

SUNDAY EASTBOUND DIRECTION

Main Route - Traffic Demand (Vehicles Per Hour)

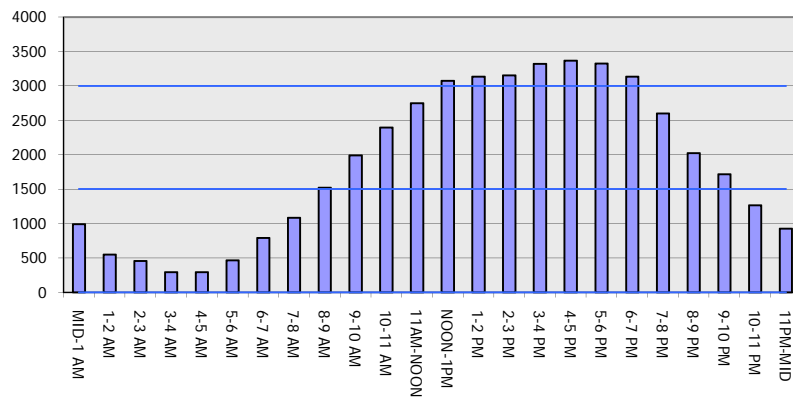

Main Route Average Delay Per Vehicle (Minutes)

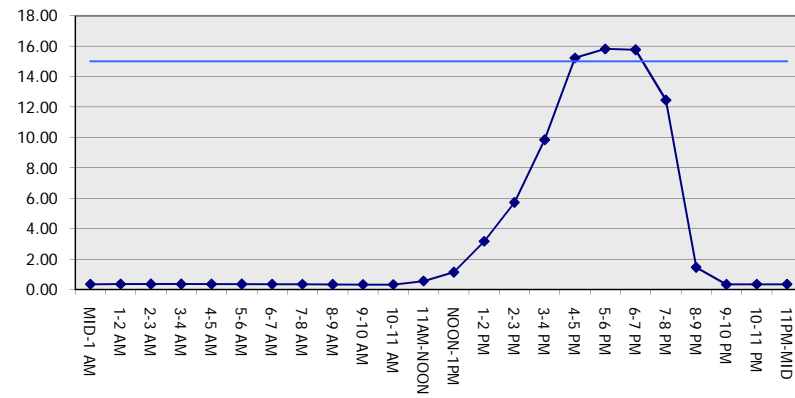

Main Route - Average Queue Length (Vehicles)

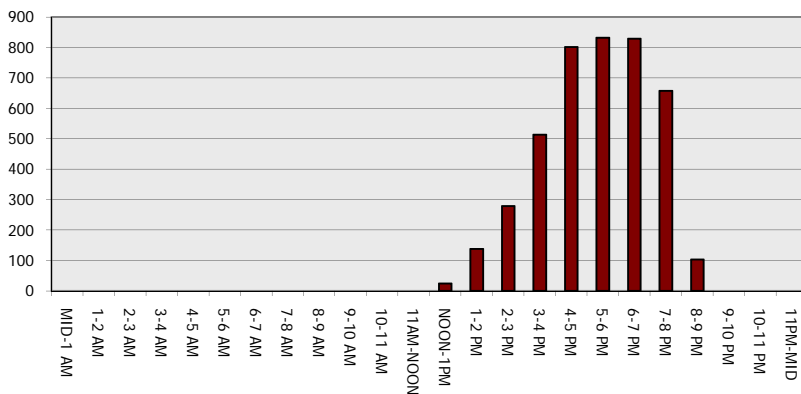

Main Route - Average Speed (MPH)

